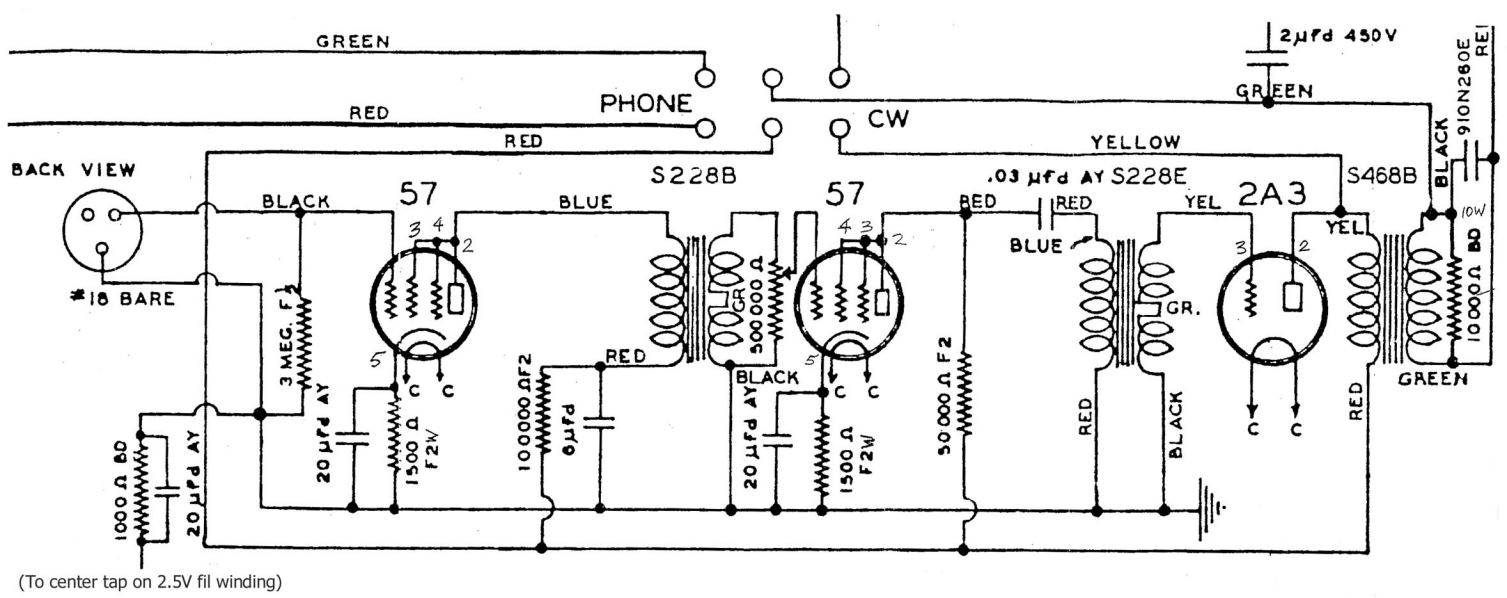

(To center tap on 2.5V fil winding)